



Construction Observation Report 011 – August 22, 2024

Maplewood School

1600 Midway Road

Menasha, WI 54952

PROJECT NUMBER: 321169-01

OWNER:	MENASHA JOINT SCHOOL DISTRICT
From ARCHITECT/ENGINEER:	EUA
To CONTRACTOR	MIRON CONSTRUCTION CO, INC
SITE OBSERVATION TYPE	ARCHITECTURAL
DATE OF ISSUANCE:	September 5, 2024

WEATHER: Sunny

TIME: 9:30 AM – 11:30 AM

TEMP RANGE: Low to Mid 70's

PRESENT AT SITE OBSERVATION:

EUA: Kevin Barbour

RECORDED BY: Kevin Barbour

The observations identified below are limited in scope and purpose and are not a detailed inspection for which a testing agency or similar entity is responsible for performing.

I. GENERAL OBSERVATIONS

1. Area 1A South – Metal roof decking and cold form framing installation in progress.

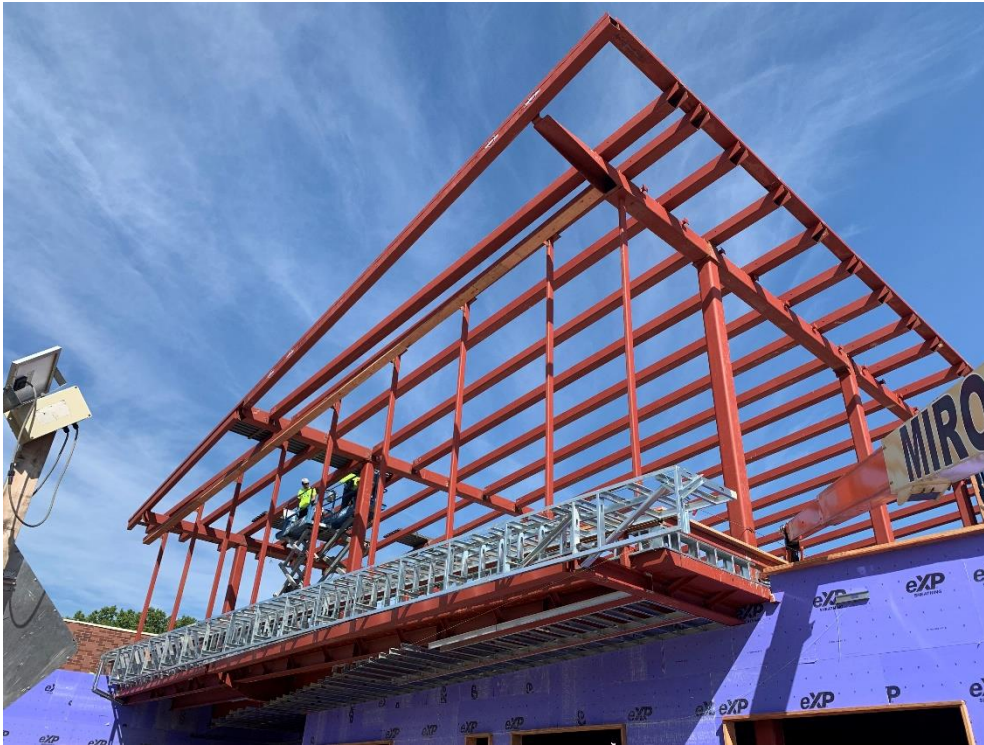

2. Area 2B South – Acoustic roof decking and cast stone panels are installed. Window blocking installation in progress.



3. Area 2B & 6 South East – Spray applied AVB application in progress.



4. Area 5 East – Composite metal panels installed.



5. Area 5 North – Composite metal panels installed.



6. Area 1B North – Exterior brick veneer installation in progress.



7. Area 4 East – Cast stone panels, brick veneer, and storefront glazing installed. Board insulation and sub girt installation in progress.



8. Area 4 North – Exterior brick veneer installation in progress.



9. Area 4 West – Cast stone panel and storefront glazing installation in progress.



10. Area 3 West – Below grade work in progress. Exterior brick veneer and cast stone panels installed.



11. Area 3 West – Installation of weather proofing membrane at openings in progress.



12. Area 1A South – Exterior sheathing, window blocking, and weather proofing membrane installation in progress.



13. Area 6 – Roof installation in progress.



14. East Bore Field.



15. Locker Room Building – Concrete footings poured. Foundation wall construction in progress.



16. Area 6 First Floor – Manifold room geothermal equipment installation in progress.



17. Area 6 First Floor – Interior gyb board installation in progress.



18. Area 5/6 First Floor - Under stair concrete base.



19. Area 5 First Floor – Installation of interior gyp board in progress.



20. Area 5 Second Floor – Interior gyp board installation in progress.



21. Area 6 Second Floor - Fire safing insulation.



22. Area 6 Second Floor – Gyp board taping and mudding in progress.

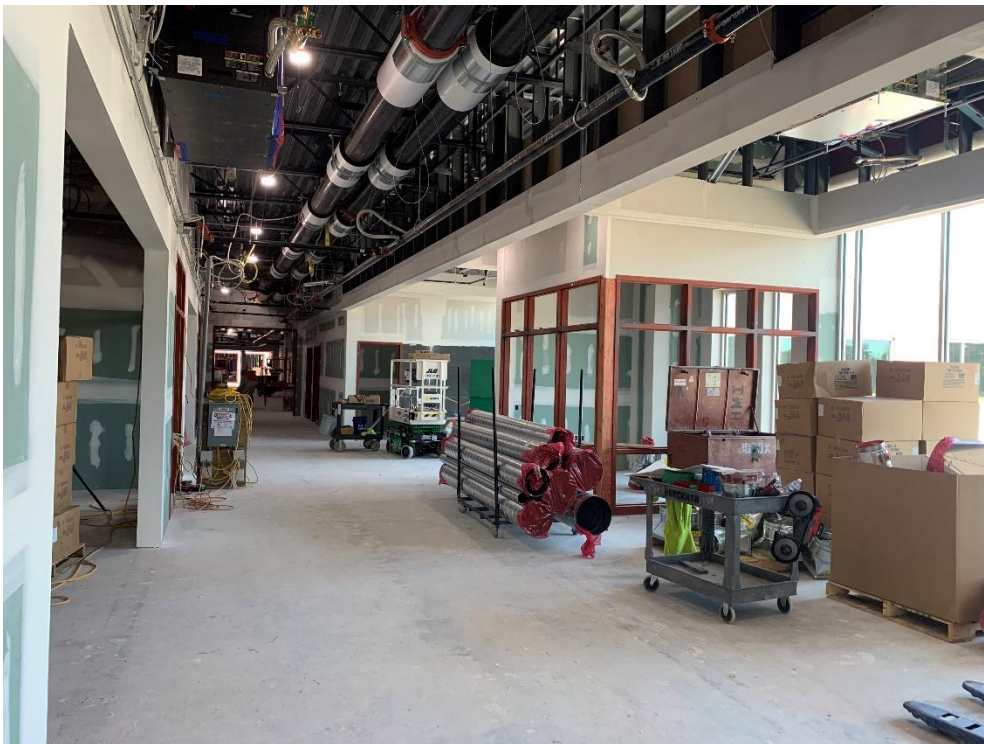

23. Area 5 – Interior metal stud framing in progress at knuckle stair.

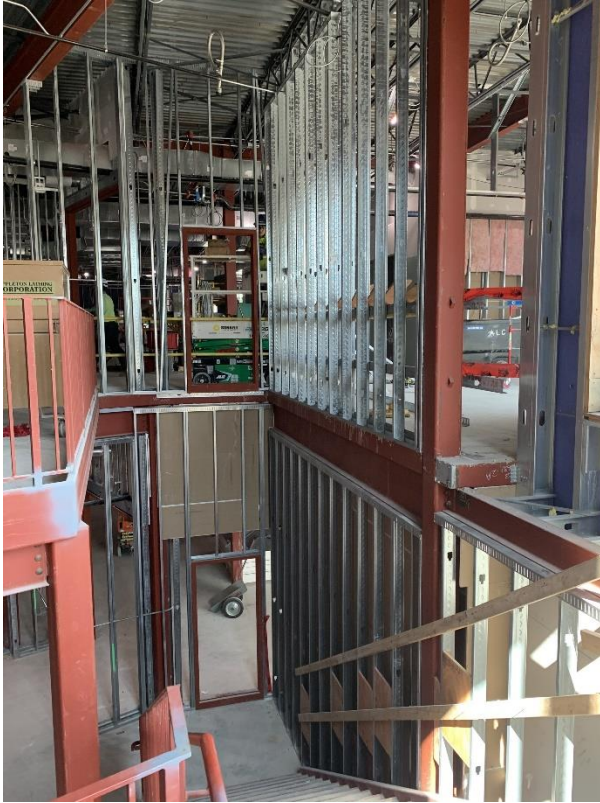

24. Area 4 First Floor – Metal stud framing and blocking installation in progress.



25. Area 4 First Floor – Servery interior metal stud framing installation in progress.



26. Area 3 First Floor – Paint and primer installation in water and electrical rooms in progress.

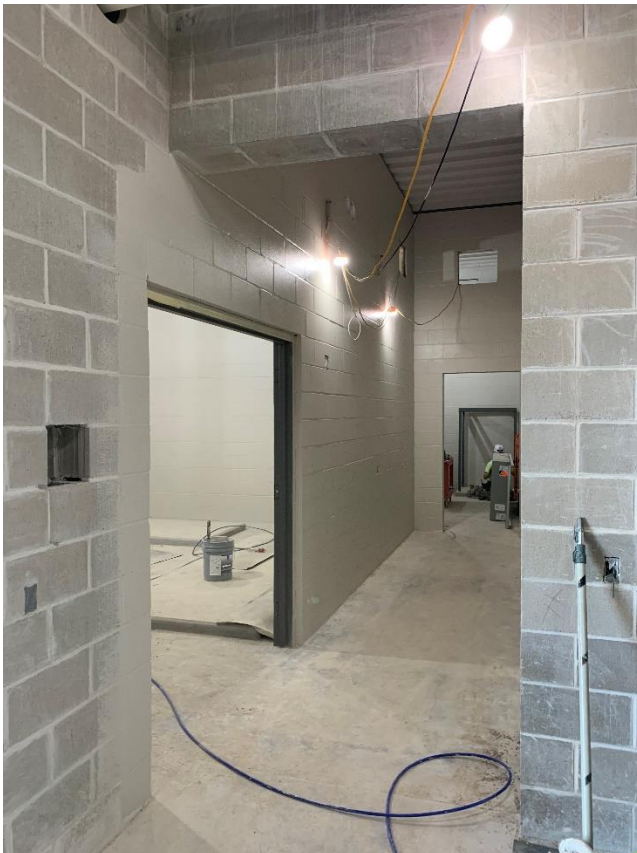

27. Area 3 First Floor – Roof ladder and hatch installed.



28. Area 3 Second Floor – Interior metal stud and soffit framing in flex café in progress.



29. Area 3 Second Floor – Above ceiling piping installation in progress.



30. Area 2 - Roof Ladder and roofing installed.



31. Area 1A First Floor – Floor slab pour in progress.



32. Area 1A/2B First Floor – Interior metal stud framing installation progress.



33. Area 1A First Floor – Interior metal stud framing installation in progress in OT/PT.



34. Area 2A First Floor – Paint and primer installation in progress in music rooms.



END OF CONSTRUCTION OBSERVATION REPORT